

EXPO



1986

• THE • WORLD • EXPOSITION •



• VANCOUVER • BRITISH COLUMBIA •

• CANADA • MAY 2 • OCT 13 • 1986 •

Look what's happening here!

May 2 to October 13, 1986, it's a spectacular world at EXPO 86.

- Next to the sparkling Pacific Ocean, within glorious view of breathtaking mountains, EXPO 86 boasts a bevy of bigests and bests.
- Eighty amazing pavilions, 14 000 free performances and the world's most breathtaking rides await you.
- Thrill to the world's largest OMNI-MAX® Theatre...ride the giant roller coaster...explore the majesty and mystery of the ancient past and the distant future.
- The more you know...the more great reasons you have to visit Vancouver, British Columbia, Canada.
- Entrancing, entertaining and educational, make EXPO 86 the first-choice holiday for you and your family!



Share the excitement

Imagination knows no bounds at EXPO 86.

- From the U.S.A. to the U.S.S.R., from the People's Republic of China to Kenya, Spain and Japan...over 40 nations present an awe-inspiring array of cultures and technologies—and a fabulous smorgasbord of cuisines.
- Week after week, you'll love our Special Events...including STEAMEXPO, the Tall Ships and the DC-3 Airmada. You'll want to visit EXPO 86 again and again.
- And all pavilions, exhibits, Special Events and on-site transportation systems are free with the price of admission.
- EXPO 86—Something for Everyone!

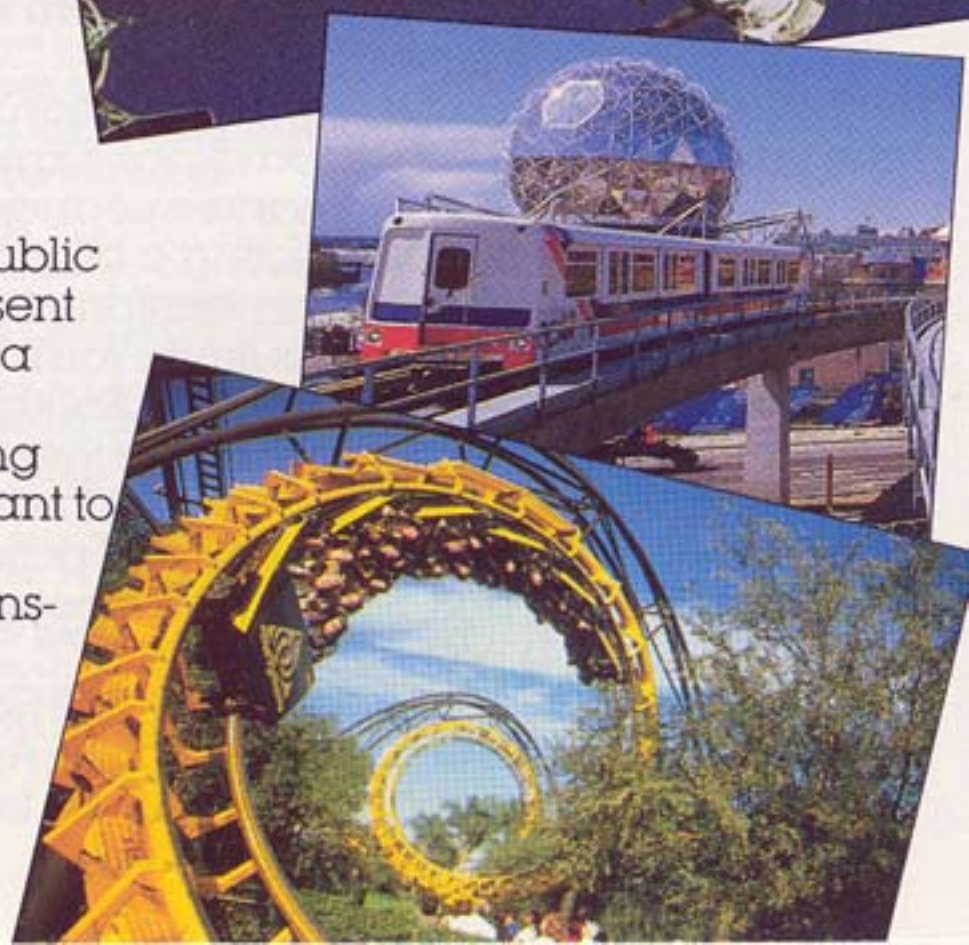

Don't miss it for the world

EXPO 86. Get ready for 165 astounding days and nights!

- Every day, a kaleidoscope of entertainment and exhibits. Strolling minstrels, clowns and jugglers. Even robots!
- In our theatres and bandstands, scores of superstars from home and abroad. And a dazzling World Festival of the performing arts.
- Every night, sensational fireworks and laser light shows announce the launch of Expo After Hours' name attractions, cabarets and dining.
- You're in the middle of the most entertaining place on earth—and it's constantly changing. If you have a taste for travel and adventure, you'll love EXPO 86.

- Together for the first time at a World Exposition in North America, the big three join nations from six continents to stage astounding exhibits and displays.
- Today's farthest-out space exploration technology is arrayed in the vast U.S.A. and U.S.S.R. pavilions. Explore time with the People's Republic of China—from marvels of ancient transportation to communications systems connecting a billion people.
- The most colourful conglomeration of vehicles takes a World in Motion—World in Touch to its limits. You'll ride the Soulé people-mover from France, jeepneys from Southeast Asia, a Venetian gondola. And from Japan, the train that flies.
- Beautiful British Columbia is all set to welcome you.
- Where to stay? Contact our official accommodation agency, **ResWest**, P.O. Box 1138, Station A, Vancouver, B.C., Canada V6C 2T1. Telephone: (604) 662-3300.
- Want to know more about EXPO 86? EXPO INFO has the answers. Write: EXPO INFO, P.O. Box 1800, Station A, Vancouver, British Columbia, Canada V6C 3A2. Or telephone: (604) 660-3976.

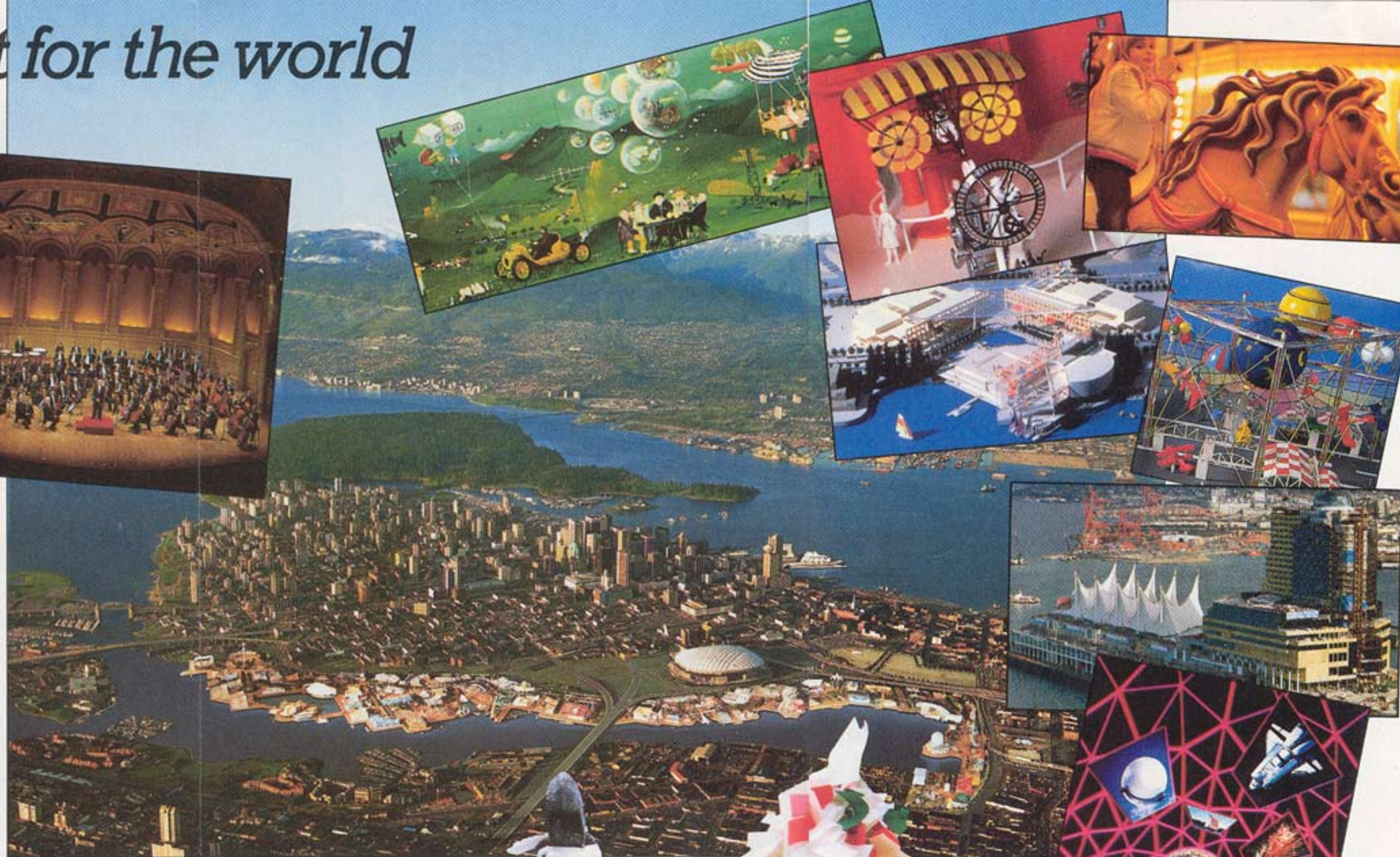
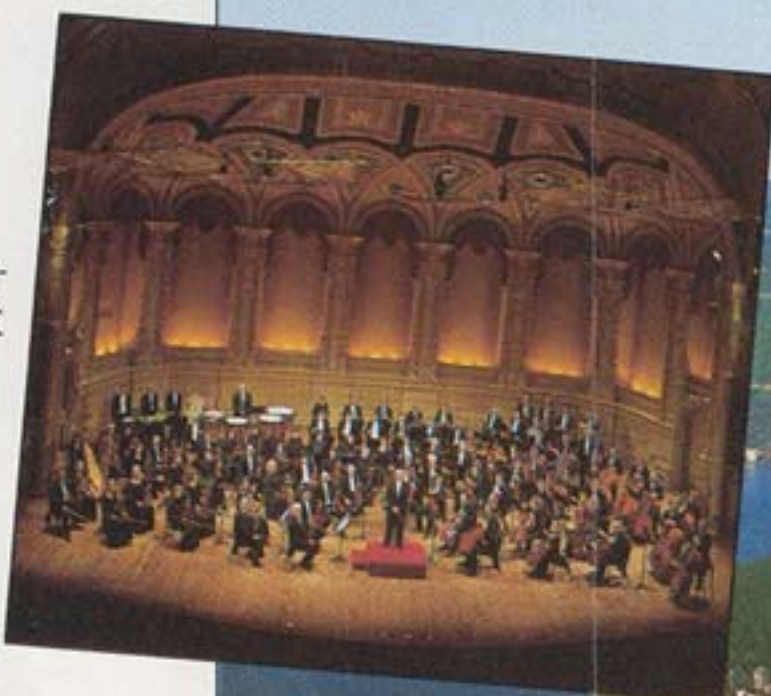

Fantastic Adventure —Expo Centre!

- Can't wait another minute?
- In Vancouver this year, visit our crystal ball of the future. From May 2 to October 14, 1985, Expo Centre is a phenomenal introduction to the 1986 World Exposition.
- Sit back, surrounded by a dome of vision and sound as the giant **OMNIMAX Theatre** envelopes you. Change tomorrow with the push of a button at the **Futures Theatre**. Enter the space age with **Design 2000**. Delicious dining and daily entertainment—All at Expo Centre!

EXPO 86 Admission Prices

What does admission to EXPO 86 include? Admission includes entrance to the more than 80 pavilions, all displays including the **Ramses II and His Times** exhibit, specialized demonstrations and most on-site entertainment. Unlimited use of the monorail, cable skyways and intra-site ferries are also included as is transportation by the new regional rapid transit system between the False Creek site and the Canada Pavilion on Burrard Inlet.

There will be an additional charge for amusement rides, tickets to the World Festival and other 'name' entertainment concerts.

SEASON PASS—Unlimited Visits to EXPO 86!

The EXPO 86 Season Pass is a non-transferable photo ID pass which provides the individual **unlimited** admission to EXPO 86 anytime May 2–Oct. 13, 1986.

Upon purchase of a Season Pass you will receive a Season Pass certificate which must be exchanged at a designated photo location at Woodward's Stores for your Season Pass photo ID.

| | PRICING PERIODS | | | |
|--|------------------------|-------------------------|-----------------------|------------------------|
| | May 2/85 Oct. 13/85 | Oct. 14/85 Jan. 6/86 | Jan. 7/86 May 1/86 | May 2/86 Oct. 13/86 |
| Adult | \$99.00 | \$119.00 | \$139.00 | \$160.00 |
| Child (6-12 yrs.) or Senior (65 yrs. +) | \$49.50 | \$ 59.50 | \$ 69.50 | \$ 80.00 |

ROYAL BANK 3-DAY TICKET

Provides admission to EXPO 86 any three days May 2–Oct. 13, 1986. You need not attend on three consecutive days.

| | PRICING PERIODS | | | |
|--|------------------------|-------------------------|-----------------------|------------------------|
| | May 2/85 Oct. 13/85 | Oct. 14/85 Jan. 6/86 | Jan. 7/86 May 1/86 | May 2/86 Oct. 13/86 |
| Adult | \$29.95 | \$34.95 | \$39.95 | \$45.00 |
| Child (6-12 yrs.) or Senior (65 yrs. +) | \$14.95 | \$17.50 | \$19.95 | \$22.50 |

ONE-DAY TICKET

Provides admission to EXPO 86 for one day (Tickets available Oct. 14, 1985).

| | PRICE |
|--------------------------|---------|
| All Ages (6 yrs. & over) | \$20.00 |

Children 5 yrs. & under admitted FREE.

PRICES ARE IN CANADIAN FUNDS.

HOW DO YOU ORDER?

- Season Passes may be purchased at all Woodward's Stores in British Columbia and Alberta beginning May 2, 1985.
 - Royal Bank 3-Day Tickets may be purchased at all Royal Bank branches in B.C. beginning May 2, 1985 and at all Royal Banks across Canada beginning October 14, 1985.
 - One-Day Tickets may be purchased beginning October 14, 1985 by mail, or phone order directly, through EXPO 86.
- PHONE ORDERS:** You may order Season Passes, Royal Bank 3-Day or One-Day tickets by phone and charge the purchase to your VISA, American Express or MasterCard. Call EXPO INFO (604) 660-3976.

MAIL ORDERS: Use the form on the reverse side and return to EXPO 86. Mail orders must be postmarked by the final day of each price period.

GROUP RATES: Special group rates available to schools, companies, churches, youth and civic organizations and other organized groups of 20 or more individuals. For further information call EXPO 86 Group Sales (604) 660-3976. Or write EXPO 86 Group Sales, P.O. Box 1986, Station A, Vancouver, B.C. V6C 2X5.

Advance Ticket Order Form

Indicate the quantity of each ticket type. Please refer to the **Price Periods for Season Passes and Royal Bank 3-Day Tickets, on the reverse side of this form for appropriate prices.**
 Total the amount and enclose cheque, money order or charge card number. Please do not mail cash. Make cheques payable to EXPO 86. **(Prices in Canadian Funds). Mail to: EXPO 86, P.O. Box 1850, Station A, Vancouver, B.C. V6C 3A9.**

| Type | Quantity | Price | Total | For Office use only | |
|---|-----------------|----------|---------------|---------------------|----------|
| SEASON PASS | | | | Beginning # | Ending # |
| Adult | _____ @ \$_____ | -\$_____ | | | |
| Child/Senior | _____ @ \$_____ | -\$_____ | | | |
| ROYAL BANK 3-DAY TICKET | | | | | |
| Adult | _____ @ \$_____ | -\$_____ | | | |
| Child/Senior | _____ @ \$_____ | -\$_____ | | | |
| ONE-DAY TICKET (Available Oct. 14, 1985) | | | | | |
| All ages (6 yrs. & over) | _____ @ \$20.00 | -\$_____ | | | |
| | | | Total \$_____ | | |

Children 5 yrs. & under admitted FREE.

I prefer to charge the purchase price total to my account with
☐ VISA® ☐ American Express® ☐ MasterCard®

| | | | | | | | | | | | | | | | |
|--|--|--|--|--|--|--|--|--|--|--|--|--|--|--|--|
| | | | | | | | | | | | | | | | |
|--|--|--|--|--|--|--|--|--|--|--|--|--|--|--|--|

Credit Card Number

Authorized signature _____ Expiry Date _____

Please mail tickets to: (Please Print)

Name: _____

Address: _____

City: _____ Prov/State: _____

Postal Code/Zip Code: _____ Phone: () _____

All prices, policies and programs subject to change without notice. Prices in Canadian Funds. Allow three weeks for delivery.

Further Information: EXPO INFO, P.O. Box 1800, Station A, Vancouver, B.C., Canada V6C 3A2. Telephone: (604) 660-EXPO or (604) 660-3976. Hearing Impaired (604) 660-3933, Service en français (604) 660-3999.



The 1986
 World Exposition
 Vancouver
 British Columbia, Canada
 May 2 - October 13, 1986
 Exposition Internationale
 de 1986
 Vancouver
 Colombie-Britannique, Canada
 Du 2 mai au 13 octobre 1986



A Provincial Crown
 Corporation
 Hon. Claude Richmond
 Minister Responsible

ACCOMMODATION
 RESERVATIONS
REXWEST
 662-3300

● Sanctioned by the International Bureau of Expositions

©1985, Expo 86 Corporation. EXPO 86 name and logos are registered trademarks.
 OMNIMAX® is a registered trademark of Imax Systems Corporation.

D294-585E-905M