

World's Fair Heliport Is Planned by Port Authority

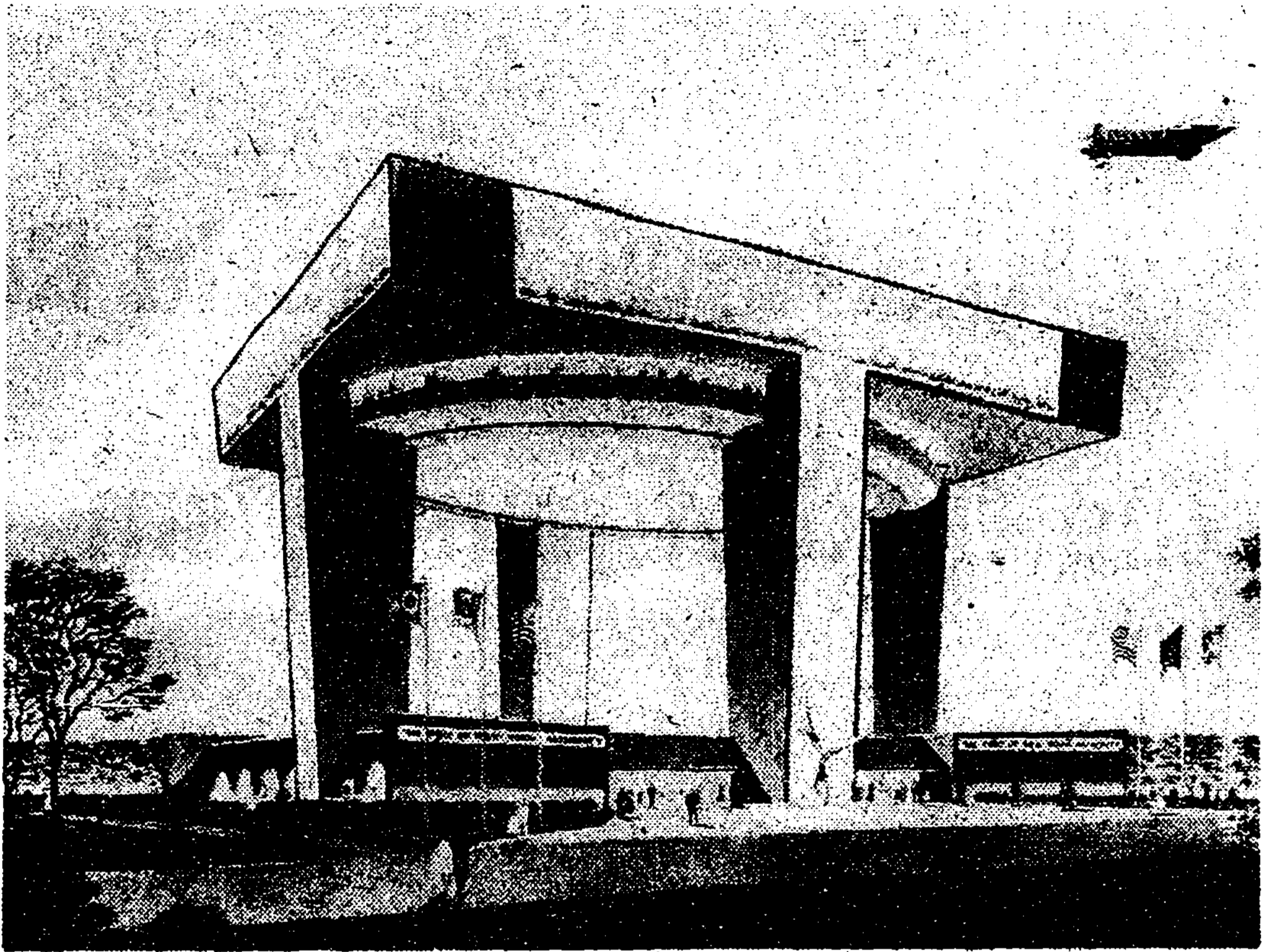

Rendering of Port of New York-New Jersey exhibit to rise at New York World's Fair

The Port of New York Authority will construct on the grounds of the New York World's Fair 1964-65 a Port of New York-New Jersey exhibit building, topped by a 120-foot heliport.

Robert Moses, president of the fair corporation, and S. Sloan Colt, chairman of the Port Authority, announced yesterday that the project

would be built at a cost of \$2,400,000 on an acre-and-a-quarter site.

It will be between the two principal entrances to the fair, in the center of the Transportation Section. New York Airways, Inc., will provide express shuttle air service between Manhattan and the Port Authority airports and the fair with at least

seven twenty-five-passenger helicopters.

Mr. Moses said that immediately below the 120-foot heliport would be restaurant facilities with a spectacular view of the fair. The restaurant will be capable of serving 1,000 persons at a time.

The building is scheduled to be completed in January, 1964, three months before the opening of the fair.

The New York Times

Published: September 18, 1961
Copyright © The New York Times